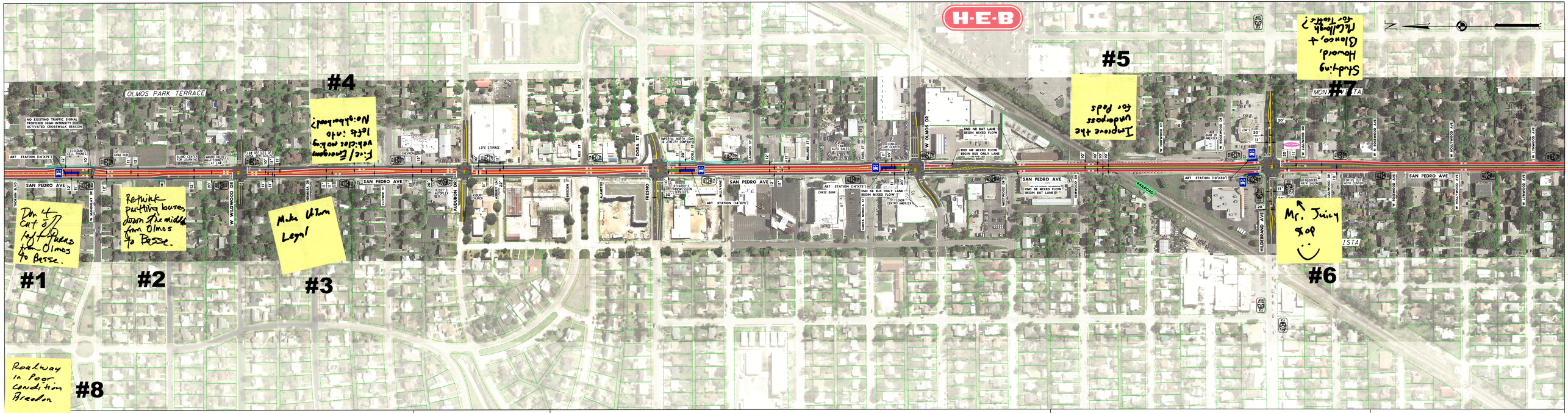

LEGEND

- PROPOSED ART STATION
- BUS ONLY LANE
- BIKE LANE
- ART STATION PED WALKWAY
- PROPOSED SIDEWALK
- TRAFFIC SIGNAL
- EXISTING RIGHT OF WAY
- EXISTING TRANSIT STOP LOCATION
- HISTORIC PROPERTY
- MEDIAN

SCALE: 1"=100'

PRELIMINARY

SUBJECT TO REVISION
NOT FOR CONSTRUCTION

DRAFT
FOR DISCUSSION/REVIEW ONLY
CURRENT AS OF:
3/29/2022

VIA ART NORTH/SOUTH CORRIDOR CONCEPT PLAN

W HERMINE BLVD TO W LYNWOOD AVE

ROLL PLOT SHEET: 4 OF 8

WSP USA Inc
9311 San Pedro St., Suite 700
San Antonio, TX 78216
TEL: 210-247-4360
TBPE F-2263

VIA
METROPOLITAN TRANSIT
San Antonio, Texas